VISIT…

LANZAROTE Caliente.COM

MISSING

Written by Ben Moody,
Amy Lee and David Hodges

Slowly ♩ = 88

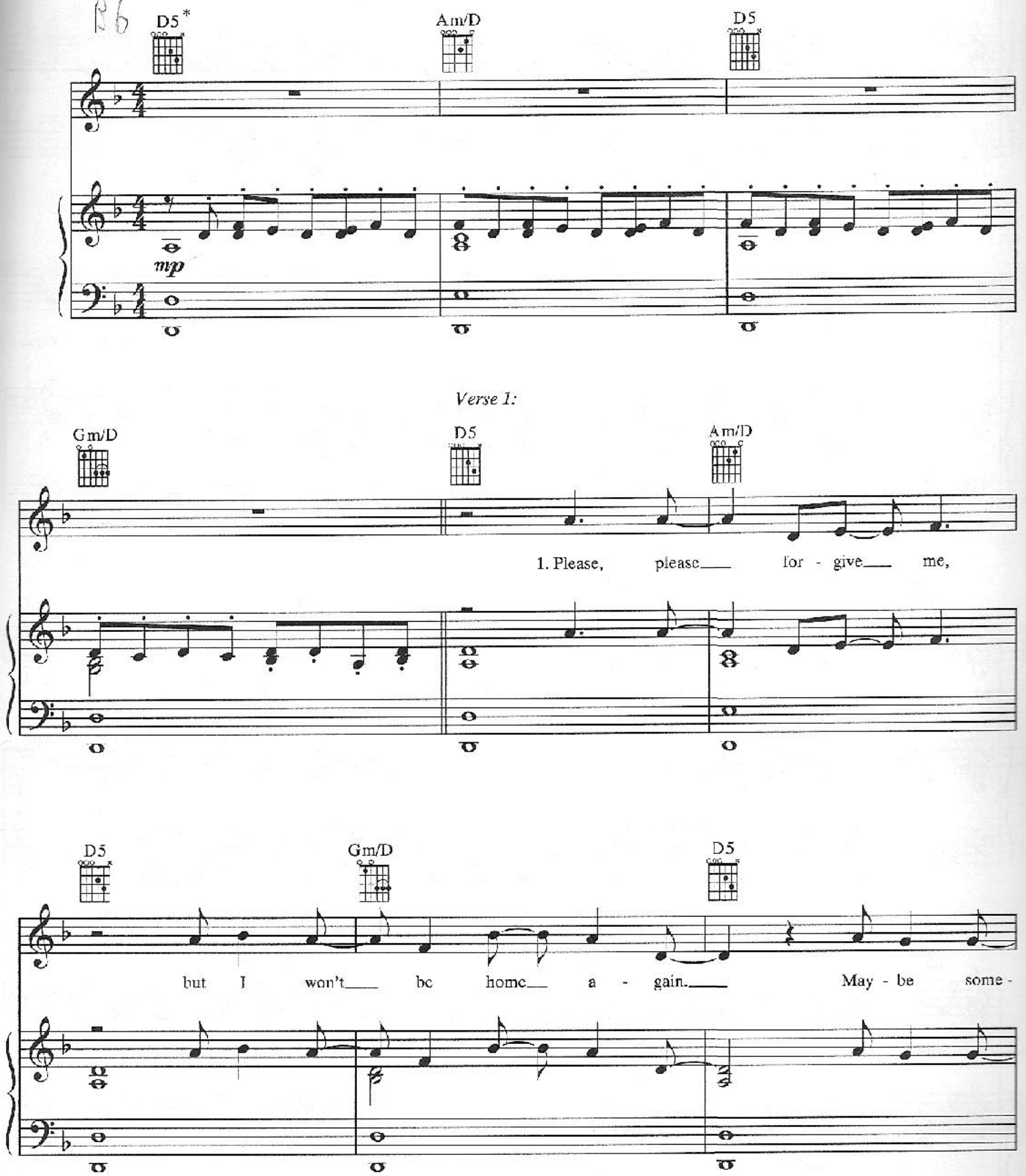

*Chord frames suggested for guitar tuned ⑥ = D

© 2003 Zombies Ate My Publishing, Forthefallen Publishing and Dwight Frye Music, Inc. (BMI)
All Rights Administered by Dwight Frye Music, Inc. (BMI)
All Rights Reserved

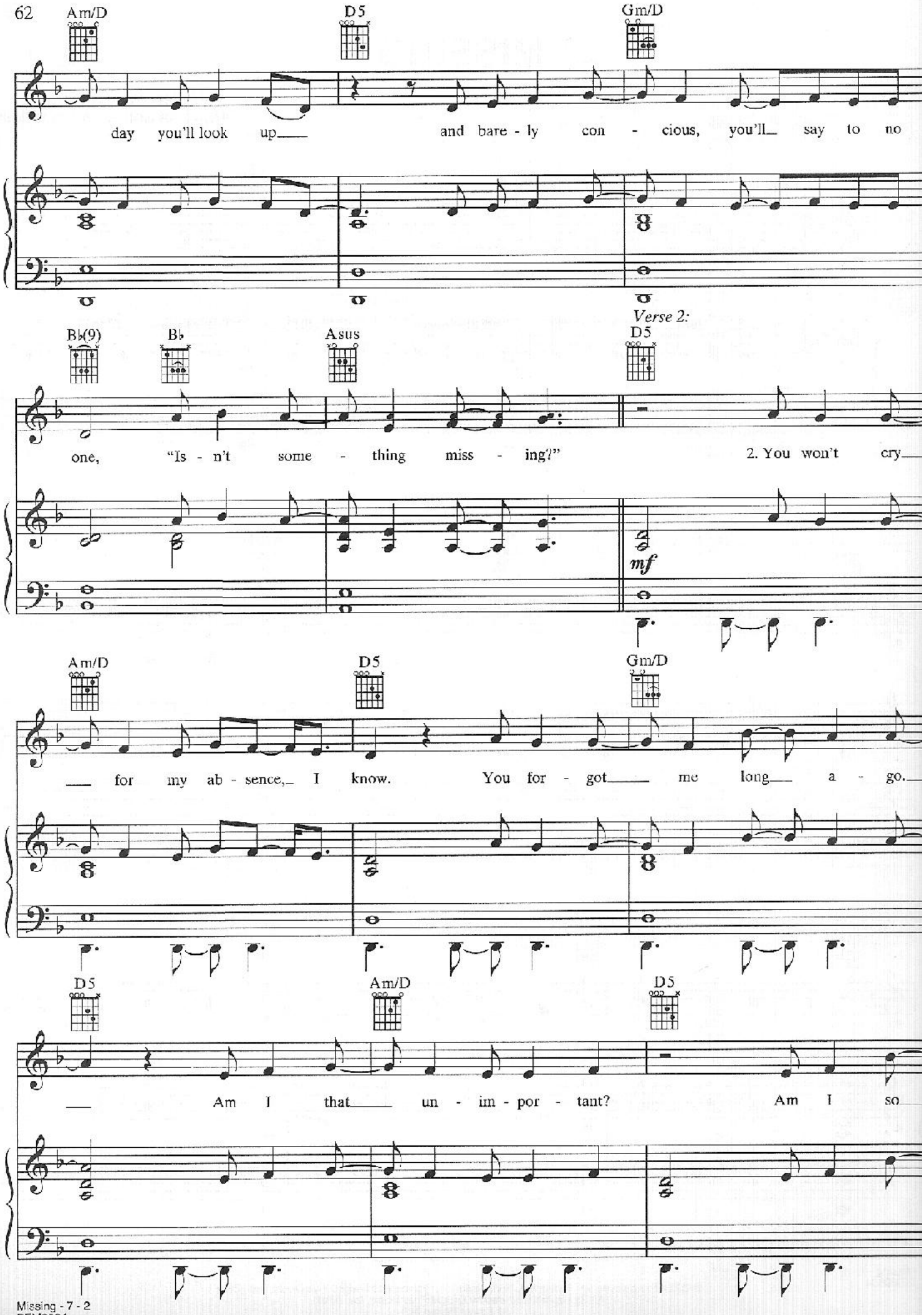
Am/D
D5
Gm/D
day you'll look up
and bare - ly con - cious, you'll say to no
B♭(9)
B♭
Asus
Verse 2:
D5
one, "Is - n't some - thing miss - ing?"
2. You won't cry
mf
Am/D
D5
Gm/D
for my ab - sence, I know. You for - got me long a - go.
D5
Am/D
D5
Am I that un - im - por - tant?
Am I so

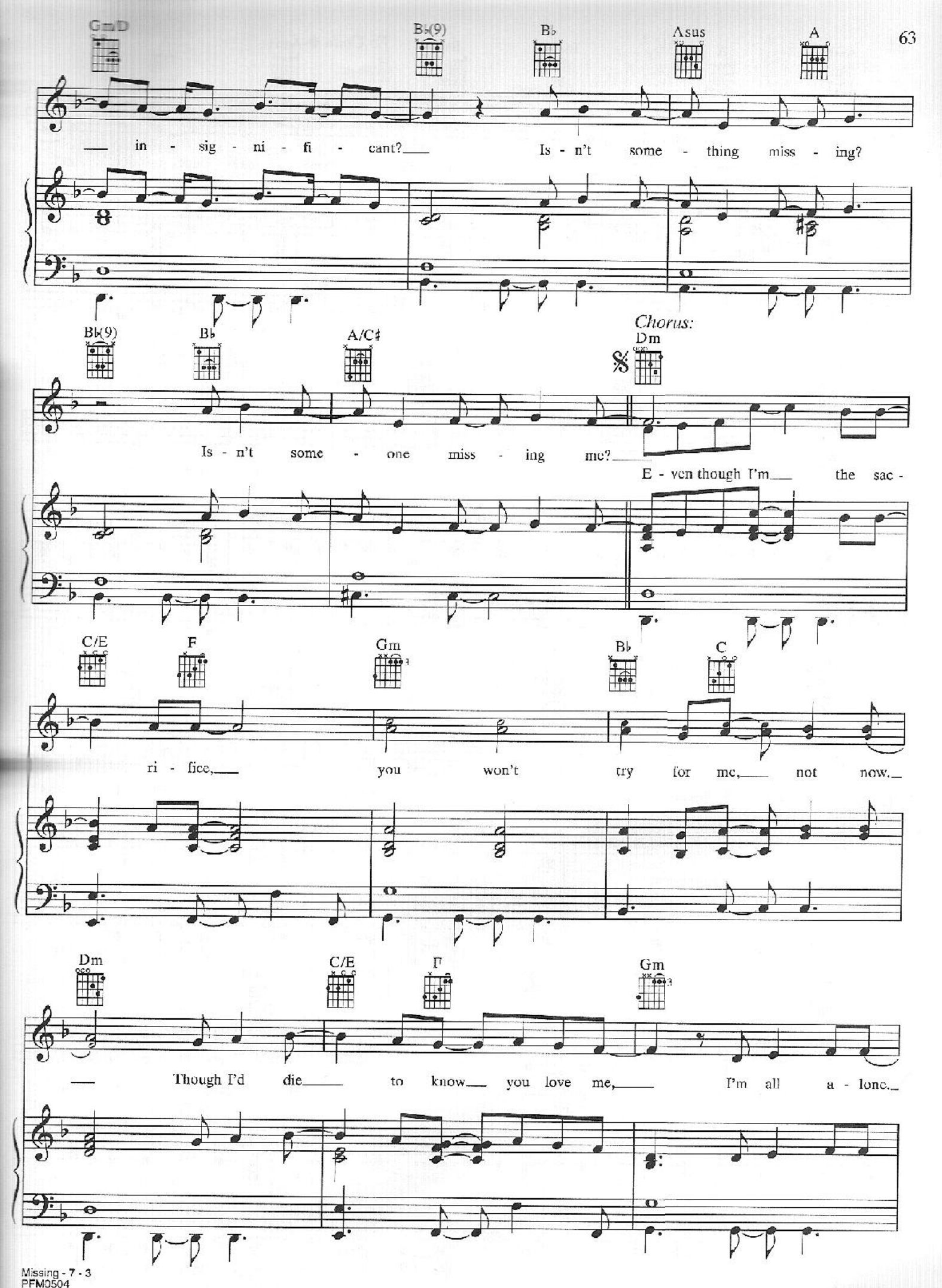
Gm/D
B♭(9)
B♭
Asus
A
— in - sig - ni - fi - cant? — Is - n't some - thing miss - ing?
B♭(9)
B♭
A/C♯
Chorus:
Dm
Is - n't some - one miss - ing me? — E - ven though I'm — the sac -
C/E
F
Gm
B♭
C
ri - fice, — you won't try for me, — not now. —
Dm
C/E
F
Gm
— Though I'd die — to know — you love me, — I'm all a - lone. —

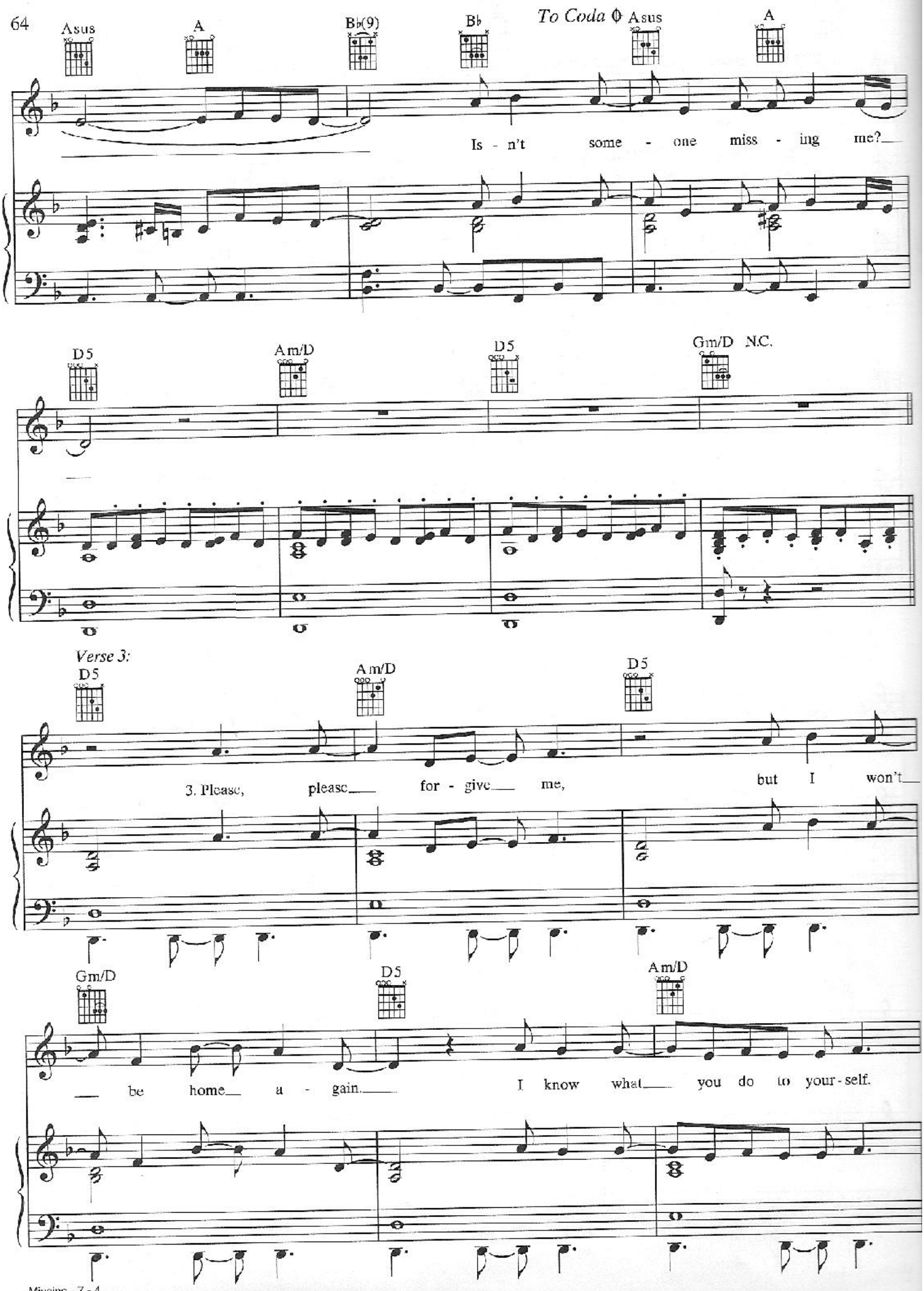
Asus
A
B♭(9)
B♭
To Coda ϕ
Asus
A
Is - n't some - one miss - ing me?
D5
Am/D
D5
Gm/D
N.C.
Verse 3:
D5
Am/D
D5
3. Please, please for - give me, but I won't
Gm/D
D5
Am/D
be home a - gain. I know what you do to your - self.

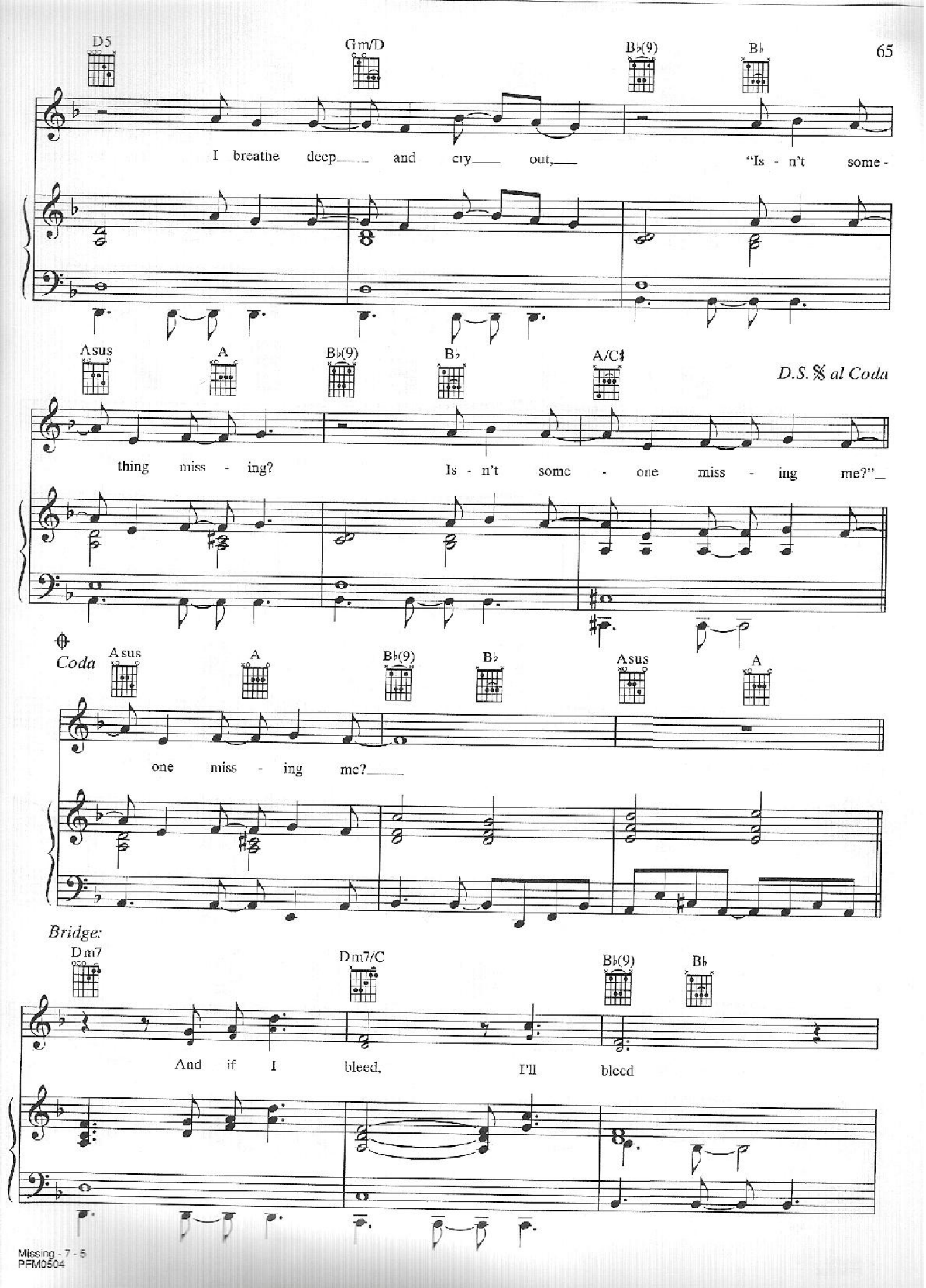
D5
Gm/D
B♭(9)
B♭
I breathe deep and cry out, "Is - n't some -
Asus
A
B♭(9)
B♭
A/C♯
D.S. 𝄋 al Coda
thing miss - ing? Is - n't some - one miss - ing me?"
Coda
Asus
A
B♭(9)
B♭
Asus
A
one miss - ing me?
Bridge:
Dm7
Dm7/C
B♭(9)
B♭
And if I bleed, I'll bleed

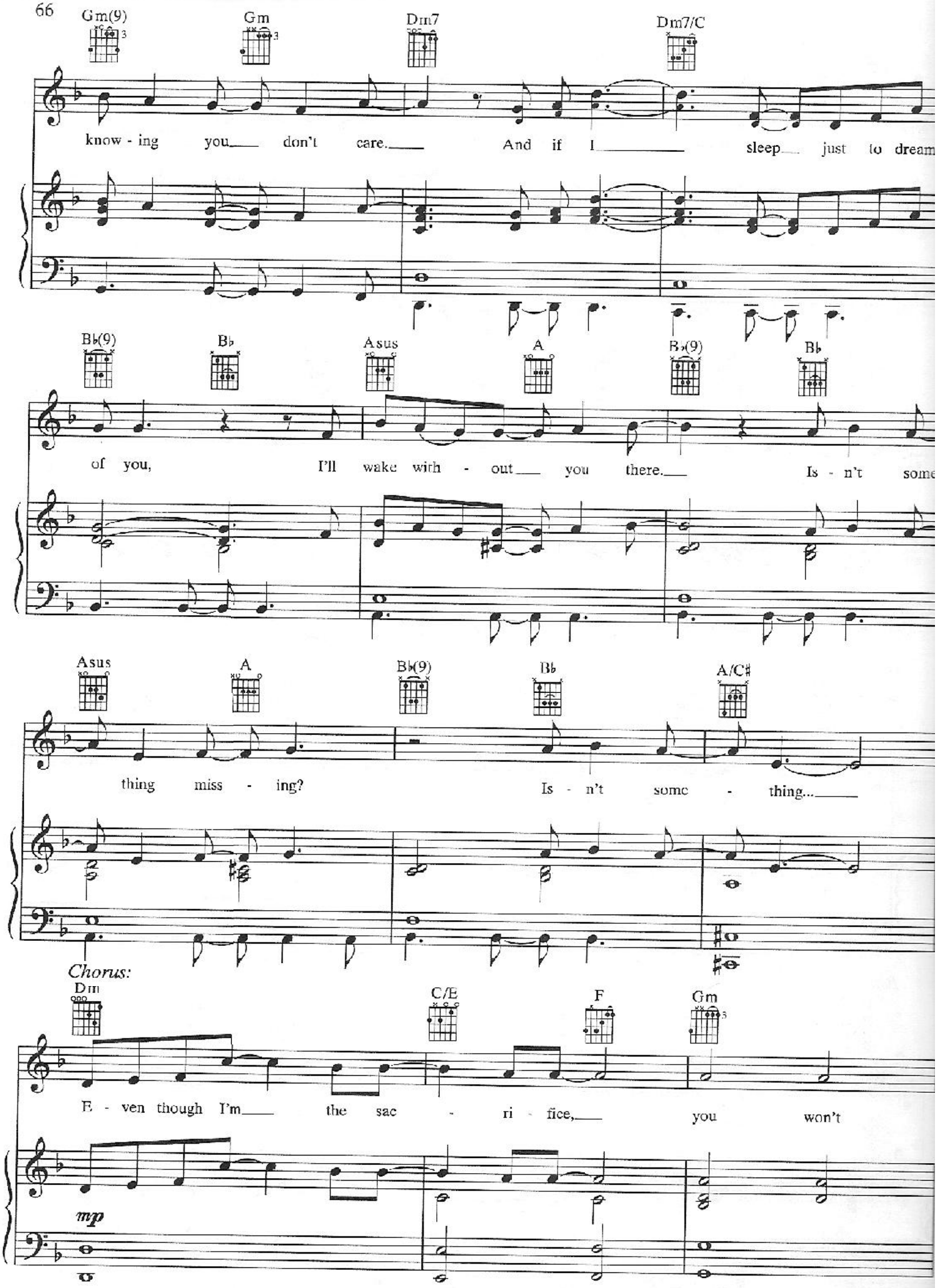
Gm(9)
Gm
Dm7
Dm7/C
know - ing you don't care. And if I sleep just to dream
B♭(9)
B♭
Asus
A
B♭(9)
B♭
of you, I'll wake with - out you there. Is - n't some
Asus
A
B♭(9)
B♭
A/C♯
thing miss - ing? Is - n't some - thing...
Chorus:
Dm
C/E
F
Gm
E - ven though I'm the sac - ri - fice, you won't
mp

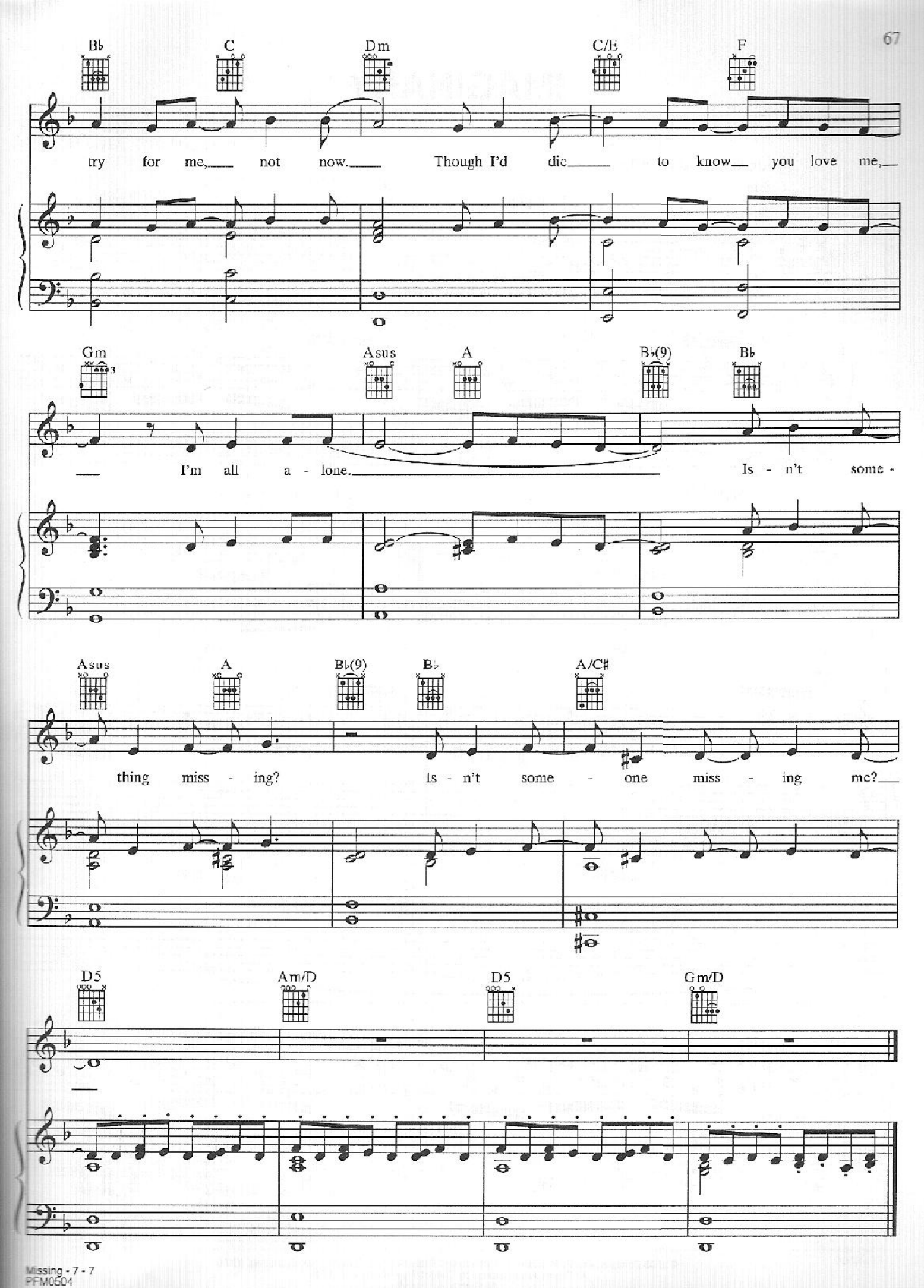
Bb
C
Dm
C/B
F
try for me, not now. Though I'd die to know you love me,
Gm
Asus
A
Bb(9)
Bb
I'm all a - lone. Is - n't some -
Asus
A
Bb(9)
Bb
A/C#
thing miss - ing? Is - n't some - one miss - ing me?
D5
Am/D
D5
Gm/D